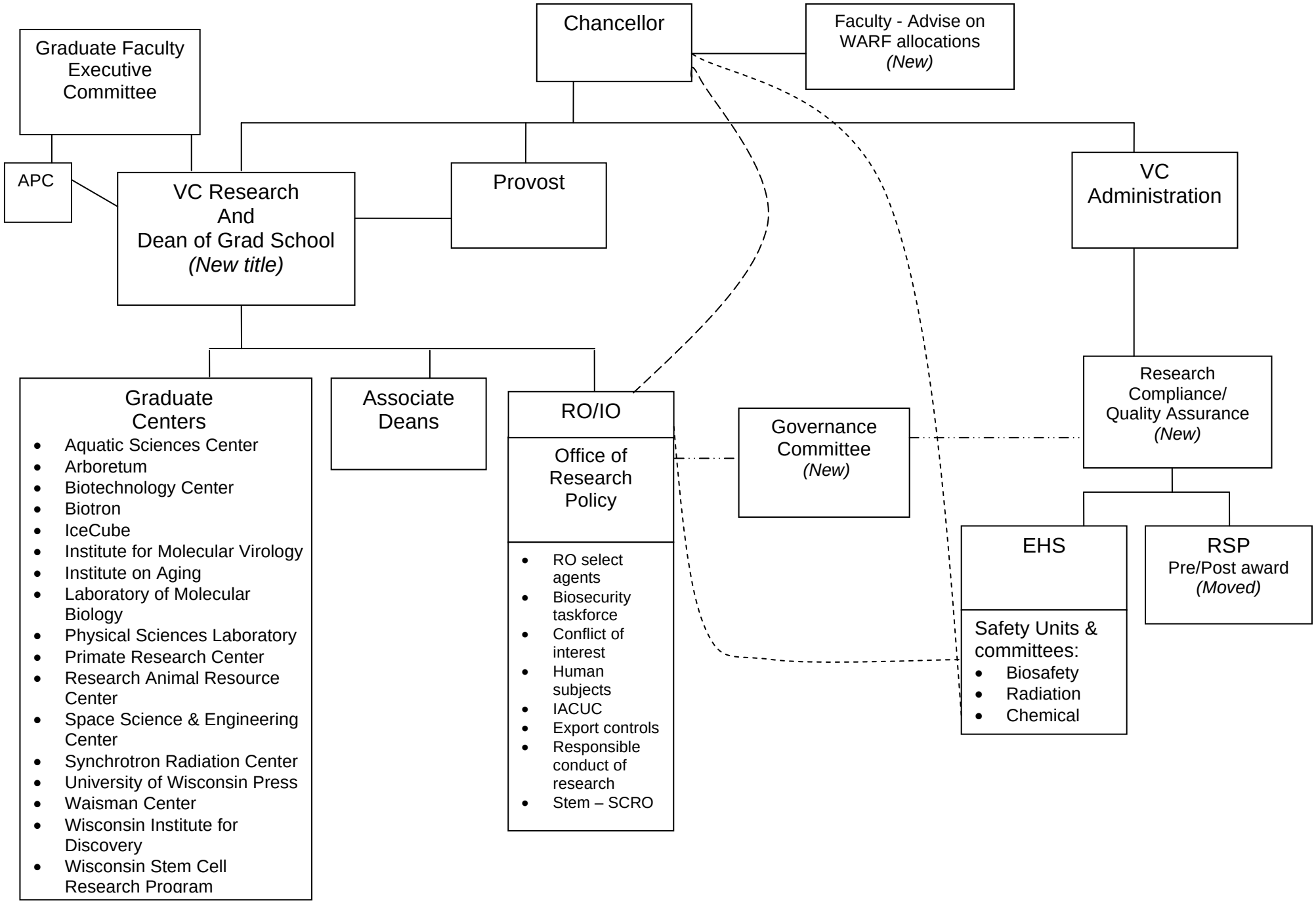Structure for Research and Graduate Education Proposed new structure
05/03/10